



Chopda Education Society's

**College of Education Chopda, Dist. Jalgaon**

Arunoday Colony, Old Shirpur Road, CHOPDA Dist. Jalgaon

(NAAC Accredited Grade-C)

Phone No.- 02586-220024 KBCNMU College Code- 140024NCTE Code-113021

Fax No.- 02586-223480E-mail- [cbed12@rediffmail.com](mailto:cbed12@rediffmail.com) Website- [www.bed.ceschopda.org](http://www.bed.ceschopda.org)

Recognised by N.C.T.E. New Delhi and Affiliated to Kavayitri Bahinabai Chaudhari North Maharashtra University, Jalgaon

Outward No.-

Date:

### **Matrix 3.1.4**

- **Documentary evidences in support of the claims**
- **Details of reports highlighting the claims made by the institution**
- **Reports of innovations tried out and ideas incubated**
- **Letter for patents**



**Chopda Education Society's**

**College of Education Chopda, Dist. Jalgaon**

Arunoday Colony, Old Shirpur Road, CHOPDA Dist. Jalgaon

(NAAC Accredited Grade-C)

Phone No.- 02586-220024 KBCNMU College Code- 140024 NCTE Code-113021

Fax No.- 02586-223480 E-mail- [cbed12@rediffmail.com](mailto:cbed12@rediffmail.com) Website- [www.bed.ceschopda.org](http://www.bed.ceschopda.org)

Recognised by N.C.T.E. New Delhi and Affiliated to Kavayitri Bahinabai Chaudhari North Maharashtra University, Jalgaon

---

Outward No.-

Date:

### **Matrix 3.1.4**

➤ **Documentary evidences in support  
of the claims**



# Chopda Education Society's College of Education Chopda, Dist. Jalgaon

Arunoday Colony, Old Shirpur Road, CHOPDA Dist. Jalgaon

(NAAC Accredited Grade-C)

Phone No.- 02586-220024 KBCNMU College Code- 140024NCTE Code-113021

Fax No.- 02586-223480E-mail- [cbed12@rediffmail.com](mailto:cbed12@rediffmail.com) Website- [www.bed.ceschopda.org](http://www.bed.ceschopda.org)

Recognised by N.C.T.E. New Delhi and Affiliated to Kavayitri Bahinabai Chaudhari North Maharashtra University, Jalgaon

---

## **Key Indicator: 3.1 Resource Mobilizations for Research**

**Metric No. 3.1.4 Institution has created an Eco-system for innovation and other initiatives for creation and transfer of knowledge**

### **C) REPORTS OF INNOVATIONS TRIED OUT AND IDEAS INCUBATED**

Innovations tried out, novel Idea, creative thought, new imagination in form of activity. College of Education, Chopda aims are the providing opportunities to students to come out with a new ideas, as trying innovations increases student's chances to react new opportunities.

#### **Objectives:**

- To develop creativity of students
- To develop novel ideas of the student
- To build their cognitive thinking
- To offer both cognitive and affective experience.

#### **NATURE OF ACTIVITIES:**

#### **PARTICIPATION IN DIFFERENT CO CURRICULAR ACTIVITIES:**

Students of the college get opportunities from time to time to participate in different activities like wise Basket making, Rangoli, Pot painting, Models using chat, Poster making, Ornaments making, Self composed poetry recreation, best out of waste, etc., where they get an opportunity to brainstorm and come up with their novel ideas in different situations.

Creative Rangoli :



*र. वंदी*  
**Principal**  
**College of Education**  
**Chopda Dist. Jalgaon**

**Best out of Waste :**



Ornament Making :

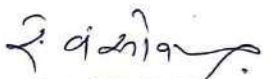

  
**Principal**  
**College of Education**  
**Chopda Dist. Jalgaon**

Pot Making :



*[Handwritten Signature]*  
**Principal**  
**College of Education**  
**Chopda Dist. Jalgaon**



**Chopda Education Society's**  
**College of Education Chopda, Dist. Jalgaon**

Arunoday Colony, Old Shirpur Road, CHOPDA Dist. Jalgaon

(NAAC Accredited Grade-C)

Phone No.- 02586-220024 KBCNMU College Code- 140024 NCTE Code-113021

Fax No.- 02586-223480 E-mail- [cbed12@rediffmail.com](mailto:cbed12@rediffmail.com) Website- [www.bed.ceschopda.org](http://www.bed.ceschopda.org)

Recognised by N.C.T.E. New Delhi and Affiliated to Kavayitri Bahinabai Chaudhari North Maharashtra University, Jalgaon

---

Outward No.-

Date:

**Matrix 3.1.4**

- *Details of reports highlighting the claims made by the institution*





# Chopda Education Society's College of Education Chopda, Dist. Jalgaon

Arunoday Colony, Old Shirpur Road, CHOPDA Dist. Jalgaon

(NAAC Accredited Grade-C)

Phone No.- 02586-220024 KBCNMU College Code- 140024NCTE Code-113021

Fax No.- 02586-223480E-mail- [cbed12@rediffmail.com](mailto:cbed12@rediffmail.com) Website- [www.bed.ceschopda.org](http://www.bed.ceschopda.org)

Recognised by N.C.T.E. New Delhi and Affiliated to Kavayitri Bahinabai Chaudhari North Maharashtra University, Jalgaon

---

## **C) REPORTS OF INNOVATIONS TRIED OUT AND IDEAS INCUBATED**

Innovations tried out, novel Idea, creative thought, new imagination in form of activity. College of Education, Chopda aims are the providing opportunities to students to come out with a new ideas, as trying innovations increases student's chances to react new opportunities.

### **Objectives:**

- To develop creativity of students
- To develop novel ideas of the student
- To build their cognitive thinking
- To offer both cognitive and affective experience.

### **NATURE OF ACTIVITIES:**

### **PARTICIPATION IN DIFFERENT CO CURRICULAR ACTIVITIES:**

Students of the college get opportunities from time to time to participate in different activities like wise Basket making, Rangoli, Pot painting, Models using chat, Poster making, Ornaments making, Self composed poetry recreation, best out of waste, etc., where they get an opportunity to brainstorm and come up with their novel ideas in different situations.

Creative Rangoli :



*र. व. मीरा*  
**Principal**  
**College of Education**  
**Chopda Dist. Jalgaon**

**Best out of Waste :**



**Ornament Making :**

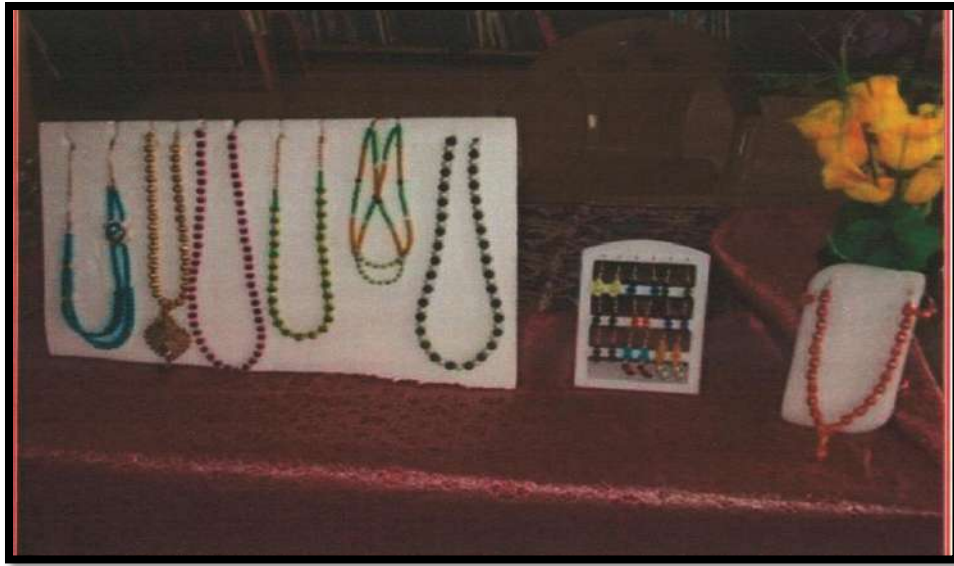

**Pot Making :**



*Principals*  
**Principal**  
College of Education  
Chopda Dist. Jalgaon



**Chopda Education Society's**  
**College of Education Chopda, Dist. Jalgaon**

Arunoday Colony, Old Shirpur Road, CHOPDA Dist. Jalgaon

(NAAC Accredited Grade-C)

Phone No.- 02586-220024 KBCNMU College Code- 140024 NCTE Code-113021

Fax No.- 02586-223480 E-mail- [cbed12@rediffmail.com](mailto:cbed12@rediffmail.com) Website- [www.bed.ceschopda.org](http://www.bed.ceschopda.org)

Recognised by N.C.T.E. New Delhi and Affiliated to Kavayitri Bahinabai Chaudhari North Maharashtra University, Jalgaon

---

Outward No.-

Date:

**Matrix 3.1.4**

➤ **Reports of innovations tried out and**  
**ideas incubated**

**College of Education Chopda, Dist. Jalgaon**  
**Arunoday Colony, Old Shirpur Road, CHOPDA Dist. Jalgaon**  
**MENTOR MENTEE SCHEME**

Sr No.	Year	Program	Name of Students	Gender	Mentor Name
1	2018-19	B.Ed	BORSE RUPALI RAJENDRA	Female	Prof. M.P.Patil
2	2018-19	B.Ed	MAHAJAN ANJALI GOPAL	Female	
3	2018-19	B.Ed	PATIL PRIYANKA SAKHARAM	Female	
4	2018-19	B.Ed	PAWAR JAYASHRI DHARMRAJ	Female	
5	2018-19	B.Ed	SAPRE ASHVINI BALKRISHNA	Female	
6	2018-19	B.Ed	SHINDE SNEHAL RAGHUNATH	Female	
7	2018-19	B.Ed	AGNIHOTRI SWATI GIRISH	Female	
8	2018-19	B.Ed	AZEEMUDDIN SIRAJUDDIN	Male	
9	2018-19	B.Ed	PATIL MAMATA RAVINDRA	Female	
10	2018-19	B.Ed	PAWAR SAPANA MADHUKAR	Female	
11	2018-19	B.Ed	SALUNKHE NISHA DILIPRAO	Female	
12	2018-19	B.Ed	SHAIKH YUNUS SHAIKH RAUF	Male	

Sr No.	Year	Program	Name of Students	Gender	Mentor Name
1	2018-19	B.Ed	BARELA JYOTI RULSING	Female	Dr.S.B.Jadhav
2	2018-19	B.Ed	BARELA KIRAN RAMESH	Male	
3	2018-19	B.Ed	BARELA RAMESH CHIMA	Male	
4	2018-19	B.Ed	BARI AMRUTA PUNDLIK	Female	
5	2018-19	B.Ed	DESALE JAISHRI NAGARAJ	Female	
6	2018-19	B.Ed	PATIL SEEMABAI DIGAMBER	Female	
7	2018-19	B.Ed	PAWAR SUNITA JULAL	Female	
8	2018-19	B.Ed	BANDICHHOD BHAVANA DATTATRAY	Female	
9	2018-19	B.Ed	BARELA RELSING RAMA	Male	
10	2018-19	B.Ed	BHADALE RAVINA YUVARAJ	Female	
11	2018-19	B.Ed	CHAVHAN ANIL DAMU	Male	
12	2018-19	B.Ed	CHAVHAN JEETENDRA DAMU	Male	
13	2018-19	B.Ed	JAIN SWETA RAJENDRA	Female	



*[Signature]*  
**Principal**  
**College of Education**  
**Chopda Dist. Jalgaon**

Sr No.	Year	Program	Name of Students	Gender	Mentor Name
1	2018-19	B.Ed	PATIL JAGDISH DNYANESHWAR	Male	Dr.R.V.Sonawane
2	2018-19	B.Ed	PATIL PRIYANKA NILACHAND	Female	
3	2018-19	B.Ed	PATIL PRIYANKA RAJENDRA	Female	
4	2018-19	B.Ed	PATIL RAMKRUSHNA PURUSHOTTAM	Male	
5	2018-19	B.Ed	PATIL TRIPTI SHALIGRAM	Female	
6	2018-19	B.Ed	PATIL YOGITA ANIL	Female	
7	2018-19	B.Ed	WAGH GOPAL DILIP	Male	
8	2018-19	B.Ed	BAVISKAR NISHA PARBAT	Female	
9	2018-19	B.Ed	PATIL KAMLESH DIGAMBAR	Male	
10	2018-19	B.Ed	PATIL VAISHALI RAVINDRA	Female	
11	2018-19	B.Ed	PATIL VARSHA BALAWANT	Female	
12	2018-19	B.Ed	PAWAR PRIYA SURESH	Female	

Sr No.	Year	Program	Name of Students	Gender	Mentor Name
1	2018-19	B.Ed	BARELA PINKIBAI REVA	Female	Prof. N.D.Valhe
2	2018-19	B.Ed	BHOI JITENDRA HIMMATRAO	Male	
3	2018-19	B.Ed	ICCHE MANOJ DEVIDAS	Male	
4	2018-19	B.Ed	KARANDIKAR SWAPNALI ADHAR	Female	
5	2018-19	B.Ed	PAWARA ASHA HAMA	Female	
6	2018-19	B.Ed	PAWARA ELIZA KARAMSING	Female	
7	2018-19	B.Ed	PAWARA MUNNIBAI NADAN	Female	
8	2018-19	B.Ed	TAMBAT JAYASHRI PRAKASH	Female	
9	2018-19	B.Ed	BARELA RAMESH CHIMA	Male	
10	2018-19	B.Ed	DUSANE DEEPALI ARUN	Female	
11	2018-19	B.Ed	PAGAR NANDU BANSILAL	Male	
12	2018-19	B.Ed	PAWARA TARASI NANAJI	Female	
13	2018-19	B.Ed	PAWARA PRAVIN BILADYA	Male	



*R. D. Valhe*  
**Principal**  
**College of Education**  
**Chopda Dist. Jalgaon**

**Chopda Education Society's  
College of Education Chopda, Dist. Jalgaon  
Arunoday Colony, Old Shirpur Road, CHOPDA Dist. Jalgaon  
MENTOR MENTEE SCHEME**

Sr No.	Year	Program	Name of Students	Gender	Mentor Name
1	2019-20	B.Ed	BARI PRERANA TOLARAM	Female	Prof. M.P.Patil
2	2019-20	B.Ed	CHAUDHARI MANISHA DASHARATH	Female	
3	2019-20	B.Ed	PATIL PUNAM SANTOSH	Female	
4	2019-20	B.Ed	PATIL RAJSHRI SUNIL	Female	
5	2019-20	B.Ed	ROKAIYA JABIM SHAH ALAM	Female	
6	2019-20	B.Ed	SAVKARE NAMRATA DILIP	Female	
7	2019-20	B.Ed	SHAIKH NAVAJADDIN SHARIFADDINSHAIKH	Male	
8	2019-20	B.Ed	SHAIKH SALIM GULAMGAUS	Male	
9	2019-20	B.Ed	FULPAGARE PUNAM SHANTARAM	Female	
10	2019-20	B.Ed	MAHAJAN DINESH MADHUKAR	Male	
11	2019-20	B.Ed	PATIL ASHWINI SANJAY	Female	
12	2019-20	B.Ed	PATIL PREMAL AVINASH	Female	

Sr No.	Year	Program	Name of Students	Gender	Mentor Name
1	2019-20	B.Ed	DHIWARE BHAGYASHRI HIRAMAN	Female	Dr.S.B.Jadhav
2	2019-20	B.Ed	JADHAV KALPITA SURESH	Female	
3	2019-20	B.Ed	MALI DIPALI BHIKAN	Female	
4	2019-20	B.Ed	PATIL DEEPIKA NARAYAN	Female	
5	2019-20	B.Ed	PATIL PRATIBHA BALU	Female	
6	2019-20	B.Ed	PAWARA GURI CHHAGAN	Female	
7	2019-20	B.Ed	BADGUJAR DIPIKA HIRALAL	Female	
8	2019-20	B.Ed	MAHAJAN SUJATA DNYANESHVAR	Female	
9	2019-20	B.Ed	PATIL DIPALI NIMBA	Female	
10	2019-20	B.Ed	PATIL MAYURI RAJENDRA	Female	
11	2019-20	B.Ed	PATIL SAKSHI AJAY	Female	
12	2019-20	B.Ed	PATIL SHASHANK NANDALAL	Male	
13	2019-20	B.Ed	PAWARA MEENA SAYSING	Female	



*S. B. Jadhav*  
**Principal**  
**College of Education**  
**Chopda Dist. Jalgaon**



Sr No.	Year	Program	Name of Students	Gender	Mentor Name
1	2019-20	B.Ed	BANJARA DIPAK JORSING	Male	Dr.R.V.Sonawane
2	2019-20	B.Ed	BARHATE CHETANA MILIND	Female	
3	2019-20	B.Ed	BAVISKAR NILESH NARAYAN	Male	
4	2019-20	B.Ed	CHAUDHARI YOGITA SOMNATH	Female	
5	2019-20	B.Ed	PATIL HEMANT KHUSHAL	Male	
6	2019-20	B.Ed	WANI PALLAVI RAVINDRA	Female	
7	2019-20	B.Ed	CHAUDHARI SHEETAL RAJENDRA	Female	
8	2019-20	B.Ed	MALI PRASHANT DIGAMBAR	Male	
9	2019-20	B.Ed	PATIL DIPESH SAMBHAJI	Male	
10	2019-20	B.Ed	PATIL PUSHPA MANIK	Female	
11	2019-20	B.Ed	PATIL VASUNDHARA SHASHIKANT	Female	
12	2019-20	B.Ed	PAWAR ASHWINI VIJAYSING	Female	
13	2019-20	B.Ed	YADNIK KAVITA VISHWANATH	Female	

Sr No.	Year	Program	Name of Students	Gender	Mentor Name
1	2019-20	B.Ed	BARELA RAVINDRA REVA	Male	Prof. N.D.Valhe
2	2019-20	B.Ed	BHADALE HEMLATA DIPAK	Female	
3	2019-20	B.Ed	DHANGAR RAKESH RAMKRISHNA	Male	
4	2019-20	B.Ed	PATIL BHAVANA DILIP	Female	
5	2019-20	B.Ed	PATIL BHUSHAN ARUN	Male	
6	2019-20	B.Ed	RAJPUT ANITA RAMSINH	Female	
7	2019-20	B.Ed	BAVISKAR SUVARNA RAJENDRA	Female	
8	2019-20	B.Ed	KOLI SAPNA BALIRAM	Female	
9	2019-20	B.Ed	MORE SONIKA MACHCHHARAM	Female	
10	2019-20	B.Ed	NHAYADE JAYASHRI RAJENDRA	Female	
11	2019-20	B.Ed	PAWARA VANDANA DAULAT	Female	
12	2019-20	B.Ed	Rajput / BADGUJAR ASHVINI KIRAN	Female	



*R. V. Sonawane*  
**Principal**  
**College of Education**  
**Chopda Dist. Jalgaon**

**Chopda Education Society's  
College of Education Chopda, Dist. Jalgaon  
Arunoday Colony, Old Shirpur Road, CHOPDA Dist. Jalgaon  
MENTOR MENTEE SCHEME**

Sr No.	Year	Program	Name of Students	Gender	Mentor Name
1	2020-21	B.Ed	BARI BHAGYASHRI RAMBHAU	Female	Prof. M.P.Patil
2	2020-21	B.Ed	DHABU ASHWINI AVADHUT	Female	
3	2020-21	B.Ed	PATIL MONALI RAJESH	Female	
4	2020-21	B.Ed	PATIL JAYASHREE RAVINDRA	Female	
5	2020-21	B.Ed	PATIL KOMAL BHARAT	Female	
6	2020-21	B.Ed	PATIL MADHURI SUNIL	Female	
7	2020-21	B.Ed	SAPKALE RAHUL PRAKASHCHANDRA	Male	
8	2020-21	B.Ed	SAPKALE RUCHITA BHIMRAO	Female	
9	2020-21	B.Ed	MOIYADI ALEEFYA ABDUL QUADER	Female	
10	2020-21	B.Ed	PATIL BHUPESH MILIND	Male	
11	2020-21	B.Ed	PATIL VISHAL VIJAY	Male	
12	2020-21	B.Ed	SHIRSATH NALINI VASANT	Female	
13	2020-21	B.Ed	SHUBHANGI PANDURANG KANKHARE	Female	
Sr No.	Year	Program	Name of Students	Gender	Mentor Name
1	2020-21	B.Ed	BABAR BHIWA BHAGAWAN	Male	Dr.S.B.Jadhav
2	2020-21	B.Ed	KANKHARE KAMALESH PANDURANG	Male	
3	2020-21	B.Ed	KOLI ASHWINI BHIKA	Female	
4	2020-21	B.Ed	MAHAJAN DEVYANI ATMARAM	Female	
5	2020-21	B.Ed	MANORE BHUSHAN RAVINDRA	Male	
6	2020-21	B.Ed	PATIL MAYURI BHAUSAHEB	Female	
7	2020-21	B.Ed	RAJPUT SHUBHANGI NAVNIT	Female	
8	2020-21	B.Ed	SHAIKH NAVEDAALAM SHARIFODDIN	Male	
9	2020-21	B.Ed	DESALE BHAGYASHRI SURESH	Female	
10	2020-21	B.Ed	MORE SAVITA HANSRAJ	Female	
11	2020-21	B.Ed	PATIL DIPALI BHAUSAHEB	Female	
12	2020-21	B.Ed	PATIL GOVINDA VEDU	Male	
13	2020-21	B.Ed	PATIL SWATI BHAGWAN	Female	



*S. B. Jadhav*  
**Principal**  
**College of Education**  
**Chopda Dist. Jalgaon**

Sr No.	Year	Program	Name of Students	Gender	Mentor Name
1	2020-21	B.Ed	DHANGAR PALLAVI NAMDEO	Female	Dr.R.V.Sonawane
2	2020-21	B.Ed	MALI POOJA SUDHAKAR	Female	
3	2020-21	B.Ed	PATHAN SHAHINBANU JIWANKJHAN	Female	
4	2020-21	B.Ed	PAWAR RUPALI BHAGWAT	Female	
5	2020-21	B.Ed	PAWARA SAGAR SAKHARAM	Male	
6	2020-21	B.Ed	SHANKHAPAL YATIN SANJIV	Male	
7	2020-21	B.Ed	SONAR KUNAL NAVANIT	Male	
8	2020-21	B.Ed	SURYAVANSHI SHUBHAM VIKAS	Male	
9	2020-21	B.Ed	PATIL MOHINI AMRUT	Female	
10	2020-21	B.Ed	PATIL NIRANJAN NARESH	Male	
11	2020-21	B.Ed	PATIL PRATIBHA RAVINDRA	Female	
12	2020-21	B.Ed	PATIL PRATIK PRAKASHRAO	Male	

Sr No.	Year	Program	Name of Students	Gender	Mentor Name
1	2020-21	B.Ed	BARELA LATA REVA	Female	Prof. N.D.Valhe
2	2020-21	B.Ed	BARELA PRAMILA BUDHA	Female	
3	2020-21	B.Ed	CHAVAN VINITA UTTAM	Female	
4	2020-21	B.Ed	KOLI RAJESH ROHIDAS	Male	
5	2020-21	B.Ed	MAHAJAN PAYAL JULAL	Female	
6	2020-21	B.Ed	PATIL YOGESH RAVINDRA	Male	
7	2020-21	B.Ed	PATIL DIPALI ASHOK	Female	
8	2020-21	B.Ed	PATIL LALIT SUBHASH	Male	
9	2020-21	B.Ed	PATIL LALITA BHIKA	Female	
10	2020-21	B.Ed	PATIL PUNAM BHARAT	Female	
11	2020-21	B.Ed	PAWARA PUNAMCHAND DEWSING	Female	
12	2020-21	B.Ed	RAJPUT MOHINI SANJAY	Female	



*R. D. Sonawane*  
**Principal**  
**College of Education**  
**Chopda Dist. Jalgaon**

**Chopda Education Society's**  
**College of Education Chopda, Dist. Jalgaon**  
**Arunoday Colony, Old Shirpur Road, CHOPDA Dist. Jalgaon**  
**MENTOR MENTEE SCHEME**

Sr No.	Year	Program	Name of Students	Gender	Mentor Name
1	2021-22	B.Ed	BAGADE AMRAPALI ANIL	Female	Prof. M.P.Patil
2	2021-22	B.Ed	MALI DEVENDRA RAMCHANDRA	Male	
3	2021-22	B.Ed	PATIL ASHWINI ARUN	Female	
4	2021-22	B.Ed	PATIL PRANAY JAYVANTRAO	Male	
5	2021-22	B.Ed	SAPKALE SUVARNA PRAKASHCHANDRA	Female	
6	2021-22	B.Ed	SHAIKH SAMIYA BI ABDUL GHAFAR	Female	
7	2021-22	B.Ed	BIDKAR SAKSHI HARENDRA	Female	
8	2021-22	B.Ed	DIKSHIT AISHWARYA VIJAY	Female	
9	2021-22	B.Ed	MAHAJAN GANESH SAHEBRAO	Male	
10	2021-22	B.Ed	PATIL JAGRUTI MAHENDRASING	Female	
11	2021-22	B.Ed	PATIL JAYASHRI DNYANESHWAR	Female	
12	2021-22	B.Ed	PATIL POONAM LAXMAN	Female	
13	2021-22	B.Ed	PAWAR DHANSHRI SURESH	Female	
Sr No.	Year	Program	Name of Students	Gender	Mentor Name
1	2021-22	B.Ed	JOSHI SWAPNA SUDHAKAR	Female	Dr.S.B.Jadhav
2	2021-22	B.Ed	KARANKAL DIKSHA ASHOK	Female	
3	2021-22	B.Ed	MALI NANDINI DEVIDAS	Female	
4	2021-22	B.Ed	MANYAR MUSKAN SHAIKH NISAR	Female	
5	2021-22	B.Ed	PATIL JAYASHREE BHAUSAHEB	Female	
6	2021-22	B.Ed	PATIL NITA LOTAN	Female	
7	2021-22	B.Ed	CHAUDHARI MANISHA BHARAT	Female	
8	2021-22	B.Ed	CHAUDHARI PRATIK DNYANESHWAR	Male	
9	2021-22	B.Ed	PATIL RAKESH MADHUKAR	Male	
10	2021-22	B.Ed	PATIL YASH VIKAS	Male	
11	2021-22	B.Ed	PAWAR RADHA ABHIMAN	Female	
12	2021-22	B.Ed	SONAWANE PAWAN BALKRISHNA	Male	
13	2021-22	B.Ed	SONAWANE ROHAN KISHOR	Male	



*S. B. Jadhav*  
**Principal**  
**College of Education**  
**Chopda Dist. Jalgaon**

Sr No.	Year	Program	Name of Students	Gender	Mentor Name
1	2021-22	B.Ed	BADGUJAR VISHAKHA SURESH	Female	Dr.R.V.Sonawane
2	2021-22	B.Ed	MAHAJAN LINA RAVINDRA	Female	
3	2021-22	B.Ed	PATIL KANCHAN PRAVIN	Female	
4	2021-22	B.Ed	SONAWANE SNEHAL NANDKISHOR	Female	
5	2021-22	B.Ed	SONAWANE SUCHITA VIJAY	Female	
6	2021-22	B.Ed	BAVISKAR CHETAN PANDHARINATH	Male	
7	2021-22	B.Ed	BAVISKAR TUSHAR HARI	Male	
8	2021-22	B.Ed	BHAWASAR RAVIKUMAR BRIJALAL	Male	
9	2021-22	B.Ed	SALUNKHE KETAN PRALHAD	Male	
10	2021-22	B.Ed	SHARMA PRIYA ASHOK	Female	
11	2021-22	B.Ed	WAGH DIVYA SHAMKANT	Female	
12	2021-22	B.Ed	KOSHTI PRASHANT DILIP	Male	
13	2021-22	B.Ed	PATIL JAYESH ANIL	Male	

Sr No.	Year	Program	Name of Students	Gender	Mentor Name
1	2021-22	B.Ed	BAVISKAR PUJA ISHWAR	Female	Prof. N.D.Valhe
2	2021-22	B.Ed	CHAUDHARI KIRTIBALA NARENDRA	Female	
3	2021-22	B.Ed	DHANGAR UMESH BALU	Male	
4	2021-22	B.Ed	KOLI RUPALI BHARAT	Female	
5	2021-22	B.Ed	PATIL JAYASHREE PITAMBAR	Female	
6	2021-22	B.Ed	PATIL SUNY RAJENDRA	Male	
7	2021-22	B.Ed	PATIL VARSHA VASUDEV	Female	
8	2021-22	B.Ed	PAWARA RAHUL DASHRATH	Male	
9	2021-22	B.Ed	PUNNASE PUJA ASHOK	Female	
10	2021-22	B.Ed	RAJPUT PUNAM RAHUL	Female	
11	2021-22	B.Ed	SAPKALE AMOL GOPICHAND	Male	
12	2021-22	B.Ed	SONAWANE NITISH PRATAPRAO	Male	
13	2021-22	B.Ed	SONAWANE VIDYA SUBHASH	Female	



*[Signature]*  
**Principal**  
**College of Education**  
**Chopda Dist. Jalgaon**

**Chopda Education Society's  
College of Education Chopda, Dist. Jalgaon  
Arunoday Colony, Old Shirpur Road, CHOPDA Dist. Jalgaon  
MENTOR MENTEE SCHEME**

Sr No.	Year	Program	Name of Students	Gender	Mentor Name
1	2022-23	B.Ed	KHAN AKHLAQ KHAN MAQSUD	Male	Prof. M.P.Patil
2	2022-23	B.Ed	KOLI SUJATA PANDIT	Female	
3	2022-23	B.Ed	PALI WAL RUPALI VINOD	Female	
4	2022-23	B.Ed	PAWARA RUMSING SHANTARAM	Male	
5	2022-23	B.Ed	SATHE HARSHADA DHANANJAY	Female	
6	2022-23	B.Ed	BARELA NILESH SUMALA	Male	
7	2022-23	B.Ed	PATIL BHAVANA VASUDEV	Female	
8	2022-23	B.Ed	PATIL CHETANA RAVINDRA	Female	
9	2022-23	B.Ed	PATIL PRATIBHA DAGADU	Female	
10	2022-23	B.Ed	PATIL SADHANA KANTILAL	Female	
11	2022-23	B.Ed	CHAUDHARI KETAN HIRALAL	Male	
12	2022-23	B.Ed	PATIL MADHURI RAJENDRA	Female	
13	2022-23	B.Ed	RAJPUT BHATABAI RANVIRSING	Female	
14	2022-23	B.Ed	WANKHEDE PRAJAKTA RAVINDRA	Female	

Sr No.	Year	Program	Name of Students	Gender	Mentor Name
1	2022-23	B.Ed	BAVISKAR ISHWAR NARAYAN	Male	Dr.S.B.Jadhav
2	2022-23	B.Ed	BHOSALE SHIVAM PRAVIN	Male	
3	2022-23	B.Ed	GUMMADWAR PREM NARSING	Male	
4	2022-23	B.Ed	JADHAV SAGAR ISHWAR	Male	
5	2022-23	B.Ed	SHIRSATH PRADNYA RAVINDRA	Female	
6	2022-23	B.Ed	DESHMUKH MAYUR PRAKASH	Male	
7	2022-23	B.Ed	INGALE REVATI PRAMOD	Female	
8	2022-23	B.Ed	PATIL DIPALI SURESH	Female	
9	2022-23	B.Ed	SAMANPURE BARKHA SHITALKUMAR	Female	
10	2022-23	B.Ed	YASMIN BI ABDUL RAHEMAN	Female	
11	2022-23	B.Ed	DESHMUKH HARSHA PRAKASH	Female	
12	2022-23	B.Ed	PATIL LEENA YOGRAJ	Female	
13	2022-23	B.Ed	PATIL PRIYANKA GAJANAN	Female	
14	2022-23	B.Ed	SAINDANE ASHWINI SHRIPAT	Female	



*S. B. Jadhav*  
**Principal**  
College of Education  
Chopda Dist. Jalgaon

Sr No.	Year	Program	Name of Students	Gender	Mentor Name
1	2022-23	B.Ed	BADGUJAR MINAKSHI MADHAV	Female	Dr.R.V.Sonawane
2	2022-23	B.Ed	DHANGAR DHANSHRI ANIL	Female	
3	2022-23	B.Ed	MAGARE POOJA NAVAL	Female	
4	2022-23	B.Ed	MAHAJAN GANESH PRATAP	Male	
5	2022-23	B.Ed	MAHAJAN JAYASHRI SAHEBRAO	Female	
6	2022-23	B.Ed	PATIL DHIRAJ BHAGWAN	Male	
7	2022-23	B.Ed	PATIL NEHA CHHOTU	Female	
8	2022-23	B.Ed	PATIL TRUPTI SUDHAKAR	Female	
9	2022-23	B.Ed	PAWAR LALIT RAMESH	Male	
10	2022-23	B.Ed	PAWAR PAWANKUMAR DIVIDAS	Male	
11	2022-23	B.Ed	SAPKALE VISHAL GOPICHAND	Male	
12	2022-23	B.Ed	SHAIKH ABULAIS SHAIKH AYAZUDDIN	Male	
13	2022-23	B.Ed	SHARMA NEHA YOGENDRA	Female	

Sr No.	Year	Program	Name of Students	Gender	Mentor Name
1	2022-23	B.Ed	BAHIRAM RUPALI MURLIDHAR	Female	Prof. N.D.Valhe
2	2022-23	B.Ed	BARELA KARAM MOHANSING	Male	
3	2022-23	B.Ed	BARELA PRATIBHA CHAMPALAL	Female	
4	2022-23	B.Ed	BARELA RALITA GENDARAM	Female	
5	2022-23	B.Ed	PAWARA SACHIN MAJAN	Male	
6	2022-23	B.Ed	LOHAR GOPAL DHANRAJ	Male	
7	2022-23	B.Ed	PATIL DNYANESHWAR RAMKRUSHNA	Male	
8	2022-23	B.Ed	PATIL GITANJALEE SUNIL	Female	
9	2022-23	B.Ed	PATIL NITIN NAVAL	Male	
10	2022-23	B.Ed	SONAWANE GAYATRI DNYANESHWAR	Female	
11	2022-23	B.Ed	LINDAYAT PUJA TUKARAM	Female	
12	2022-23	B.Ed	MAHAJAN JAYSHRI MADHUKAR	Female	
13	2022-23	B.Ed	MAHAJAN PRIYANKA SHRIRAM	Female	



*[Signature]*  
**Principal**  
**College of Education**  
**Chopda Dist. Jalgaon**



**Chopda Education Society's**  
**College of Education Chopda, Dist. Jalgaon**

Arunoday Colony, Old Shirpur Road, CHOPDA Dist. Jalgaon

(NAAC Accredited Grade-C)

Phone No.- 02586-220024 KBCNMU College Code- 140024 NCTE Code-113021

Fax No.- 02586-223480 E-mail- [cbed12@rediffmail.com](mailto:cbed12@rediffmail.com) Website- [www.bed.ceschopda.org](http://www.bed.ceschopda.org)

Recognised by N.C.T.E. New Delhi and Affiliated to Kavayitri Bahinabai Chaudhari North Maharashtra University, Jalgaon

---

Outward No.-

Date:

**Matrix 3.1.4**

➤ **Letter for patents**





**Chopda Education Society's**  
**College of Education Chopda, Dist. Jalgaon**

Arunoday Colony, Old Shirpur Road, CHOPDA Dist. Jalgaon

(NAAC Accredited Grade-C)

Phone No.- 02586-220024 KBCNMU College Code- 140024NCTE Code-113021

Fax No.- 02586-223480E-mail- [cbed12@rediffmail.com](mailto:cbed12@rediffmail.com) Website- [www.bed.ceschopda.org](http://www.bed.ceschopda.org)

Recognised by N.C.T.E. New Delhi and Affiliated to Kavayitri Bahinabai Chaudhari North Maharashtra University, Jalgaon

Outward No.-

Date:

The institution is self-funded and does not receive any funds from government. At present teachers have not filed any patent or copy right



  
**Principal**  
College of Education  
Chopda Dist. Jalgaon